



LAE CHAMBER OF COMMERCE INC.

WEEKLY NEWS UPDATE

26 October 2012

VOLUME: 41 - 12

LAE CHAMBER OF COMMERCE INC.

Room 5, the Professionals Building, 5th Street
P O Box 265, Lae 411
Morobe Province
Papua New Guinea

Tel: (675) 472 2340
Fax: (675) 472 6038

E-mail:
president@lcci.org.pg
info@lcci.org.pg

Website:
www.lcci.org.pg

Index

In this Issue From the President's Desk

MOROBESHOW
Program
Ticket Prices
Advice

Customs Examination
Facility

UNTIECH –Offer of 2
Short Courses

Niugini Electrical offer
this advice

ICC News Update

Pacific Mentoring
Program

Relocating Orica Office

Thank you

FROM THE PRESIDENTS DESK MOROBESHOW

MOROBESHOW ARENA PROGRAM SATURDAY 27th OCTOBER

Time	Event	Type	From
08.00 am	Best Presented Horse	Equestrian Event	Cowboys
08.30 am	Supreme Led Horse	Equestrian Event	Cowboys
09.00 am	Lumber Jack Show	Ben James & Co.	Australia
10.00 am	Motorcross Bikes	Joel Balchin FMX	Australia
10.30 am	Show Jumping	Equestrian Event	Cowboys
1.00 pm	Lumber Jack Show	Ben James & Co.	Australia
1.45 pm	Keg Games	SP Brewery	PNG
2.15 pm	Show Queen	Presentation of Show Queen Contestants	
2.30 pm	Motorcross Bikes	Joel Balchin FMX	Australia
3.00 pm	Variety Games	Trukai Industries & Other Sponsors	PNG
3.45 pm	Motorcross Bikes	Joel Balchin FMX	Australia
4.15 pm	Lumber Jack Show	Ben James & Co.	Australia
5.00 pm	Traditional Archery	InterOil	PNG

Time for Fireworks Set Up

5.30 pm	Fireworks Display	Show FX	Australia
---------	-------------------	---------	-----------

SUNDAY 28th OCTOBER

08.00 am	Mounted Games	Individual & Team Stockmen Event	PNG
09.30 am	Lumber Jack Show	Ben James & Co.	Australia
10.15 am	Cattle Exhibits	Announcement of Winners	PNG
10.30 am	Freestyle Motocross	Joel Balchin FMX	Australia
11.00 am	Marching Comp.	Schools & Community Groups	PNG
11.30 am	Official Opening	The Prime Minister of Papua New Guinea & Officials	
12.30 pm	Traditional Dancing	Ramu Agri-Industries Sponsored Sing Sing Groups	PNG
2.30 pm	Lumber Jack Show	Ben James & Co.	Australia
3.15 pm	Freestyle Motocross	Joel Balchin FMX	Australia
3.30 pm	Keg Games	SP Brewery	
	Trukai Variety Games	Trukai Industries	PNG
4.30 pm	Lumber Jack Show	Ben James & Co.	Australia
5.15 pm	Final Traditional Archery	InterOil	PNG
	Fireworks SET UP		
5.45 pm	DAYLIGHT FIREWORKS	Show FX	Australia
6.00 pm	CLOSE OF SHOW		

Now you have **MORE CHOICES**
from PNG's **LARGEST RANGE**
of Vehicles, Trucks and Equipment with
Full Service & Parts Backup
Countrywide

• NISSAN • MITSUBISHI • ISUZU • MERCEDES • UD NISSAN DIESEL • KENWORTH • NEW HOLLAND • TCM
• FUSO • HONDA • JOHNSON/EVINRUDE

LAKE BRANCH
PO BOX 609,
MILFORDHAVEN ROAD, LAE
MOROBESHOW PROVINCE,
PAPUA NEW GUINEA.
PH: 472 1144
FX: 472 6206

Other Branches
PORT MORESBY
MT HAGEN
TABURIL
RABAU
ph: 325 5255
ph: 542 1933
ph: 548 9048
ph: 982 8193

Dealers
MADANG
KIMBE
ph: 852 2659
ph: 983 5035
EMAIL: info@borokomotors.com.pg
WEBSITE: www.borokomotors.com.pg
www.nissan.com.pg

**Lae Chamber of
Commerce Inc.
2012
EXECUTIVE COUNCIL**

President

Alan McLay

Snr Vice President

Nigel Merrick

Jnr Vice President

Robert Howden

Treasurer

Stephen Beach

Councillors

Philip Franklin

Peter Diezmann

Kaity Bluett

Dennis Brewster

Terry Fuery

Danny Kepi

Ben Woo

Andrew Gunn

Mike Quinn

Vanessa Chan Pelgen

Robert Hansen

**Objectives
of the LCCI**

- To promote the business interests of the private sector;
- To further the economic development in Lae;
- To ensure the provision of services and utilities essential to such development;
- To provide a representative body for business people, which government can consult;
- To promote support or oppose legislation; or take any other measures to improve the business community;
- To provide a forum for discussion of private sector goals;
- To pool the strengths of business people so that together, they can accomplish tasks that each one alone cannot achieve;
- To promote the economic viability of the area, so those current businesses will grow and new ones will be developed locally;
- To provide business with a common voice.

LAE INTERNATIONAL HOTEL



Book on-line at

www.laeinterhotel.com

PH: 472 2000 FAX: 472 2534 DIRECT RESERVATIONS: 472 7000

MOROBE SHOW

Ticket Prices at the Showgrounds

Saturday and Prepaid:	K180
	Extra child K17 – must be purchased with family ticket
Child: K6	Adult: K95
Adult: K9	
Sunday at the gate:	Photographers Pass
Child: K8	K440 plus K250 refundable vest deposit
Adult: K11	
Gold Pass	Life Subscriber:
Family (2 adults, three children):	K2200

You will find that the Morobe Show is a wonderful mix of the traditional type of Agriculture Show, complete with Trade Displays and ever thrilling Arena events, and the Cultural exhibits and Traditional Singings.

As usual Lae fills up with many people during the Morobe Show. Most of these visitors are most welcome as they come to see this premier event, visiting from all over Papua New Guinea and other countries near and far.

Some people also come to take advantage of the Show, to set up small stalls along the road sides near the showgrounds, to sell their wares. These people have become part of the scenery at the show, although recently some of have incurred the wrath of the Police and local authorities.

The Show unfortunately also attracts criminals and thieves of all kinds - pickpockets, bag snatchers, car-jackers, drug peddlers, etc. Hence we extend our warning to all show goers and residents of Lae:

1. You will enjoy the show more, if you take extra precautions to protect yourselves and your valuables. If you carry a bag, make sure it is fastened securely and cannot be easily snatched. Unfortunately most bilums are popular targets as they cannot be zipped or buttoned up. If you carry a camera or video make sure it is strapped to you or secured in a fastened bag. Wallets must be put in a buttoned or zipped pocket or in a secure bag.
2. If you are a resident and have to leave your house to go to the Show, try to leave someone in occupancy at your premises or have it well secured.
3. If you drive a vehicle to the Show and have to leave it in a public area, make sure it is parked in a place where there are people and that it is locked. It is better if you have someone to look after the parked vehicle.
4. There is always an increase in car-jackings during the show, especially toward the end of the weekend as people from other Provinces are short of cash to get home. So when you are driving, remain vigilant and beware of groups of idle people on the road sides, avoid off the main road streets and don't stop for anyone unless absolutely necessary or you know them. It is a good idea to lock your doors when driving the car.



The International School of Lae

Still a great school ! Still a great choice !

The Logical Alternative for an International Education

- Forming lifelong friendships
- Embracing culture
- Friends around the world
- Enjoying spacious grounds
- Feeling safe at school
- Being challenged in learning
- Being the best you can be

**Do you want to
find out about
the Customs
CONTAINER
EXAMINATION
FACILITY?**

**Customs will
run an aware-
ness session**

See more!



Container Examination Facility

The Container Examination Facility (CEF) will be constructed in Lae shortly. To understand this service better, you are invited to an awareness session, to be conducted by officers of the PNG Customs Service as follows:

Time: 13.00pm – 14.00pm
Day & Date: Monday 12th November, 2012
Location: Lae International Hotel Conference room

Please advise Jenna at the LCCI Office on 472 2340 of the attendance by you or your nominee.

PNGCS CEF PROJECT FACT SHEET NO.1/2012

WHAT ARE CONTAINER EXAMINATION FACILITIES (CEFS)

PNG Customs Service Container Examination Facilities (CEFs) will be purpose-built integrated facilities that will house a range of equipment and technology, including container x-ray machines that will enable the rapid inspection (x-ray) of selected sea cargo.

CEFs will assist PNG Customs Service to detect prohibited goods including illicit drugs, illegal firearms, smuggled tobacco and cigarettes, and other non compliant goods. The CEFs will also contribute towards increasing revenue collection.

The two CEFs will be built in Lae & Port Moresby.

These facilities will house container x-ray machines capable of inspecting up to two sea cargo containers at a single time.

CEFs will allow PNG Customs Service to inspect a significant amount of cargo without slowing down processing times for the importing industry.

In excess of 100,000 containers are imported into PNG annually. Over 90% of these are imported into Lae and Port Moresby that are the country's busiest container ports.

PNG CEFs will x-ray approximately 2,000 containers each year which will work out to less than 10 containers a day.

HOW CEFs WORK

PNG Customs Service will employ an intelligence led risk based approach to intervention. Cargo must be reported electronically by industry before a vessel's arrival. All cargo reports are risk assessed. Selections for inspection and examination will be made on the basis of these assessments and other intelligence.

PNG Customs Service will place a hold on selected cargo and will notify the Stevedore that the container is required at the CEF.

The container will then be transported to the CEF by a PNG Customs Service Contractor.

The truck will drive into the X-ray hall and containers will be scanned while still on the truck. X-ray inspections, including analysis, will take approximately 15 minutes. The majority of sea cargo containers will be processed and depart from the CEF within 30 minutes of arrival.

If the x-ray image reveals that further investigation is required or the cargo is considered high risk, the container will be unloaded for a detailed physical examination. Unloaded containers will be tested for fumigants and will be de-fumigated where required. Under PNG Customs Service supervision, contracted labour will unpack and repack containers requiring examination.

TECHNICAL DATA

Each CEF will hold an International Standards Organisation Quality Management System accreditation once they are operational.

IMPLICATIONS FOR INDUSTRY

The cost of x-raying and examining cargo at CEFs will be shared by PNG Customs Service and the importers of sea cargo. More detail will be made available after consultation with relevant stakeholders.

RADIATION SAFETY

Both PNG Customs Service CEFs in Lae & Port Moresby will be designed and purpose built to meet the stringent radiation safety standards imposed by the Australian Radiation Protection and Nuclear Safety Agency.

ENQUIRIES

For more information about the PNG CEFs or other PNG Customs matters, please visit the PNGCS website: www.customs.gov.pg.

UNITECH have revamped the Department of Business Studies

The new Head of Department is Professor BINTA ABUBAKAR

Two short courses are on offer.

Details of the first Short Course

The second Short Course details are:



THE PAPUA NEW GUINEA UNIVERSITY OF TECHNOLOGY

Department of Business Studies

Applications are invited for the following Short Courses offered by the

MANAGEMENT DEVELOPMENT CENTRE

Professional Training Short Courses

LAE & PORT MORESBY

COURSE	FEE (K)	DATES
Management Leadership Guest CEO Australian Glass Association	4000.00	Nov 19 th -20 th & Dec 11 & 12th
Treasury Management Guest Monash University Australia	4000.00	December 10-11th
The Balance Scorecard	4000.00	Nov 22 – 23 rd & Dec 12 -13th
CRM-System	1000.00	Nov 22 & Dec 20
Data Base Management	1800.00	Nov 26-29 & Dec 10-13th
E-Commerce & Marketing	1000.00	Nov 7th & Dec 3rd
Training the Trainer	1000.00	Nov 6 th & Dec 10 th
Financial Management	1500.00	Dec 6 th -7th
Handling Work Place Labour Issues	1000.00	Nov 29 -30 th & Dec 10-12th
Feasibility Study	1000.00	Nov 15 & Dec 4th

Note: There might be a repeat of this workshop in January, strictly base on a minimum of five (5) participants. Credit can be obtained towards a Diploma Course and Postgraduate Studies in DBS for these courses. Further enquiries & exact dates; please contact the secretaries at the Business Studies Department. Telephone: 473 4402, Fax: 4734433, Email: jtzilu@dbb.unitech.ac.pg or Professor Binta Abubakar HOD, Department of Business Studies, PNG University of Technology, Private Mail Bag, LAE 411. Telephone: 473 4402 or 473 4400. Email: babubakar@dbb.unitech.ac.pg. Payment: Deposit Five (5 days) in advance of course start time to MDC Trust Account: BSP BANK- Town Branch- 1002003919. Scan email or fax receipt please.

Dates can be changed and each of these courses can be customized for any organization to be industry specific.

OR THE FOLLOWING

Professional Training Short Courses

LAE & PORT MORESBY

Date: Monday, November 5th – January, 2013

COURSE	Staff Teaching	FEE (K)	DATES
Management Leadership Guest CEO Australian Glass Assoc'n	Mr Carpenter	4000.00	Nov 19 th -20 th Dec 11 & 12th
Curriculum Development & Course Design	Binta	1000.00	Nov & Dec
Purchasing & Inventory Management	Kuusa	900.00	Nov & Dec
Treasury Management Guest Monash University Australia	Prof Michael	4000.00	December 10
CRM-System	Binta	1000.00	Nov 22 & Dec 20
Data Base Management	Pinjik & Team	800.00	Nov & Dec
E-Commerce & Marketing	Binta & Team	1000.00	Nov 7th & Dec 3rd
Foundation/Preparatory Course for Master & PhD Studies – 5 Days	Binta	3000.00	Nov 10 & Dec 3 rd
Logistic & Supply Chain Management	Binta	1000.00	Nov 26 & Dec10
Work Place Safety	Freida	800.00	Nov & Dec
Techniques & Skills in Sales & Marketing	Richard & Sami	500.00	Nov & Dec
Small Business Management	Binta & Team	600.00	Nov 8 & Dec 4
Customer Service Management	Binta & Team	500.00	Nov 12 & Dec 17
Marketing Techniques	Sami	500.00	Nov & Dec
Training the Trainer	Freida	1000.00	Nov 6 th & Dec 10 th

Niugini Electrical have provided this information that will be of interest to most companies in Lae

Financial Management	Guest & Clippa	800.00	Nov 5 th & Dec 6 th
Handling Work Place Labour Issues	G Langtry	600.00	Nov & Dec
Community Project Management	Peter & Team	500.00	Nov 7 th & Dec 6 th
Management for Supervisors	Binta & Team	800.00	Nov 21 & Dec 12 th
Book Keeping	Samson & John K	800.00	Nov & Dec
Writing a Business Plan	Binta & Gipe	900.00	Nov 14 & Dec 5th
Feasibility Study	Gipe	600.00	Nov 15 & Dec 4th

Note: There might be a repeat of this workshop in January, strictly base on a minimum of five (5) participants. Credit can be obtained towards a Diploma Course and Postgraduate Studies in DBS for these courses.

Further enquiries & exact dates; please contact the secretaries at the Business Studies Department. Telephone: 473 4402, Fax: 4734433, Email: jtzilu@dbb.unitech.ac.pg or Professor Binta Abubakar HOD, Department of Business Studies, PNG University of Technology, Private Mail Bag, LAE 411. Telephone: 473 4402 or 473 4400. Email: ba-bubakar@dbb.unitech.ac.pg.

Payment: Deposit Five (5 days) in advance of course start time to MDC Trust Account: BSP BANK- Town Branch-1002003919. Scan email or fax receipt please.

POWER

With so much in the news this week about the lack of power supplied to Lae, and the PNG Power Limited's awareness to Balance the Power over the last 2 weeks, it is in your interest to read the following letter sent to the LCCI from Mr. Bob Finall of Niugini Electrical.



Niugini Electrical Co Ltd

P.O. Box 23, Lae, Morobe Province

Fax (675) 472 5428 Ph. 472 4787

E-mail – bob@niuelec.com.pg



Date: October, 2012

Reference: RCD ADVICE

To:

Company:

From: Bob Finall

Re: RCD and RCBO Protection

Due to the recent incidence of warehouse / wholesale building fires, which will probably be blamed on electrical wiring faults, I have been prompted to offer the following report.

RCCB and/or RCBO protection has been mandatory, since 2007 in all Australian and New Zealand new installations, under Australian SAA 3000 wiring rules. PNG standard for wiring is PNGS1022 and it refers back to the current AS/NZS3000.

This requirement is also supposed to apply to all new electrical installations in PNG. Unfortunately, probably due to manpower problems, PNG Power has not been enforcing the regulation pertaining to RCCB/RCBO installations.

What are RCD's, RCCB's and RCBO's?

These are devices originally designed for personal safety and protection against electric shock. For your information we explain the various devices.

- An RCD (Residual Current Device): Is a device, which is designed to open an electrical circuit when there is a differential between the incoming, (line), current, and the return, (neutral), current. If a differential exists, it is usually a result of current taking another path, i.e. through a person or an earth fault. When this differential exceeds a pre-set amount, (usually 30 milliamps or 0.030Amps for personal safety), the device open circuits and removes the power source back at the distribution board where the RCD is fitted. There are two principal types of device:
- RCCB's (Residual Current Circuit Breaker): This device is basically a combination of a switch and an RCD. It will ONLY trip when there is a leakage or earth fault event. It WILL NOT trip in the event of overcurrent.
- RCBO's (Residual Current Circuit Breaker with Overload Protection): This device provides BOTH Overcurrent AND RCD protections. One device taking the place of a standard circuit breaker, as well as functioning as a RCD.
- Under AS/NZS 3000, until 2007, RCD's were only required to protect standard power point circuits. People were protected against electric shock from faulty appliances and hand held portable tools etc. They proved to be so successful, the wiring rules now require that they now be fitted to lighting circuits and most electrical circuits in all installations.

Apart from their proven ability to save lives, these devices have another extremely useful side effect, being for fire protection. I provide a couple of example scenarios below to demonstrate:

- A rat in the ceiling tries to eat, or bite, an electrically energised cable. The RCBO will probably save the rat (for those that care), it will also automatically disconnect the supply at the switchboard (or wherever the RCD is fitted). With the power disconnected, no bare conductor is left to create a spark and therefore start a fire. A normal circuit breaker will not necessarily trip in this situation (until the fault current exceeds the rated value of the circuit breaker, but an RCBO most certainly will.
- It is close to finish time on Friday in a workshop that does embroidery and the employee that does the ironing is in a hurry. They see the second hand ticking past finish time and rush to get to the market. Oops, she forgot to turn her iron off! Everybody goes home and the iron sits there (We saved a lot on this iron and it only cost K50.00 – “Well who needs an over temperature cut-out or a water empty cut-out?”). At about 9pm the last of the water has steamed off and the iron is now empty. 9.10pm the aluminium base of the iron is beginning to bubble and distort. 9.22pm there is now a bit of sparking between the wires and the base of the iron and some of the dust in the room catches alight. 10.30pm the entire warehouse is afire and building and stock losses are about K25 million! - IF THE CIRCUIT HAD BEEN FITTED WITH AN RCBO – NONE OF THE PRECEDING DAMAGE WOULD HAVE OCCURRED! (Well, maybe the iron would have been rendered unserviceable)
- The two stories above would not have resulted in fire losses or damage if they had been protected by an RCD. A working RCD will notice an imbalance of less than 30mA (milli-amperes) and disconnect the damaged or faulty circuit from the supply within 0.3 seconds.

It is our belief that by installing these devices to existing distribution boards, the risk of a fire caused by an electrical circuit fault would be reduced by up to 90 to 95%. Think of the savings in employees lives, insurance payouts, lost productivity (yes, even non-electrocuted rats and lizards).

Cost of installing RCBO's

Every installation is different, albeit residential, commercial or industrial. Generally, the cost of a RCBO is about 5-8 times the cost of a standard circuit breaker, depending on brand and quality. Installation MUST only be carried out by personnel trained in these devices, as miss-connection will result in no protection being available. Also installation by unqualified personnel is illegal!

Niugini Electrical Co will be pleased to offer a quotation for individual installations as required.

This report is offered in the interests of saving lives and valuable assets your information and possible action.

We thank you for the opportunity to be of possible assistance in this matter, and if additional information is required, please contact the undersigned.

Yours faithfully,
Niugini Electrical Co Ltd

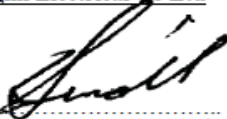
Bob Finall
Managing Director



International Chamber of Commerce
The world business organization



IP protection key to economic development and growth in Russia, ICC BASCAP warns leaders

Moscow, 22 October 2012

The International Chamber of Commerce (ICC) told business leaders and government officials – including Russian Prime Minister Dmitry Medvedev – gathered in Moscow for the International Forum on Anti-counterfeiting 2012 that efforts to stabilize the economy and stimulate economic growth must include intellectual property rights (IPR) protection in order to drive innovation, development and jobs.

<http://www.iccwbo.org/News/Articles/2012/IP-protection-key-to-economic-development-and-growth-in-Russia-ICC-BASCAP-warns-leaders/>





Depots
in Lae
& POM

HUGE RANGE OF SHIPPING CONTAINERS AVAILABLE RIGHT HERE IN LAE



Head Office: +675 472 5143
email: sales@tradecorppng.com
www.tradecorppng.com

**PACIFIC BUSINESS
MENTORING PRO-
GRAMME**

**WHATS
HAPPENING?**

PACIFIC BUSINESS MENTORING PROGRAMME NEW ZEALAND

The BMNZ team starts this coming Monday the 29th October 2012, on the mentoring programme with the approved clients. This team will make time available during this trip to talk to future potential clients at a session yet to be arranged. We will advise when a discussion session will be arranged give an opportunity for businessmen to see if this program can help them or any of their clients in any way.

NO.1 HIRE CAR

"Your alternative Car Rental Choice"

17 Branches Nationwide

Range of 4WD D/Cabs, Troopers (10 Seaters), Sedans & Buses. Call Central Reservations at:-
Lae (HQ) – Nasfund Haus, 2nd Street Lae

**Ph: 479 1546/472 2799 Mobile: (B) 686 7580/690 3585/690 3115
(D): 7256 7179/7280 7360/7220 2460 Fax: 472 2798/472 8700**

Email: mpss@datec.net.pg

"WITH OUR EXTENSIVE REPRESENTATION, WE ARE IN A POSITION TO MEET ALL YOUR CAR HIRE ARRANGEMENTS"

RELOCATION OF ORICA OFFICE

Orica's new office street address is:

Steamships Building, Sletjford St. Section 30 Allotment 01, Unit 6, Lae.
(see Map below)

Orica Singapore Pte Ltd
PO Box 614, Lae
Morobe
Office Phone (675) 472 3394

Office Fax

(675) 472 3087

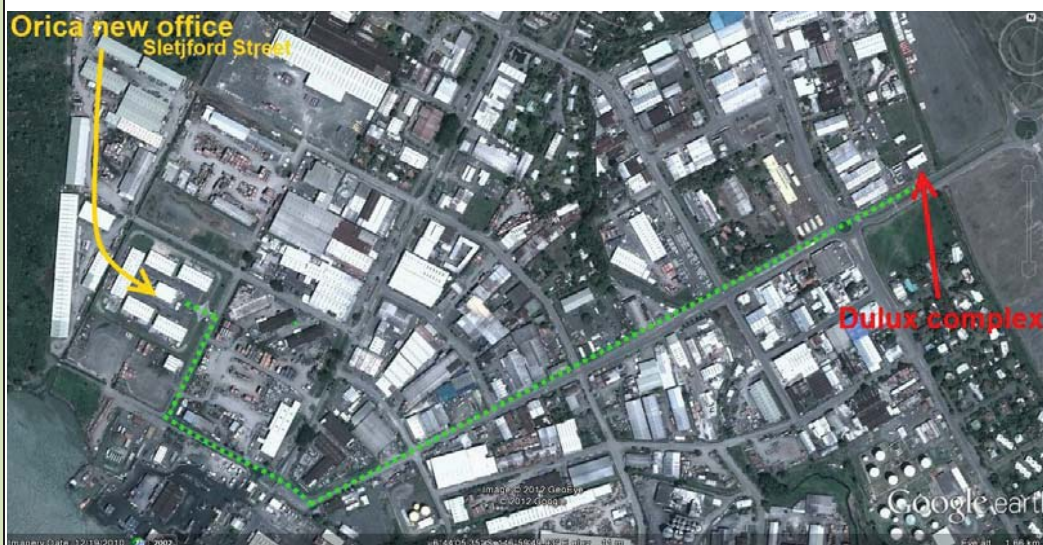

*The new 2012 MADE
IN PNG Magazine is
on display and
available for you to
collect from the LCCI
Office.*

MADE IN

P N G

2012

**MANUFACTURING
AGRIBUSINESS
FISHERIES
FORESTRY**

AVIS
We try harder.

Air Niugini
DESTINATIONS
Loyalty Program

AVIS has partnered with the Air Niugini Destinations Loyalty Program

**Earn 1000 Destinations points
when you rent with AVIS. Conditions apply**

Contact our Central Reservations on Ph: 324 9400 Fax: 325 3767
Email: reservations@avis.com.pg

PNG's No.1 Car Rental Company

August/September
edition

PNG REPORT

Collect your free
copy from the LCCI
Office



The very latest August/September 2012 edition of this magazine is now on display at the Lae Chamber of Commerce. Read the reports on the BRAIN DRAIN (Poaching PNG Nationals), SELLER'S MARKET (explorers hold the cards), PNG RETREATS (the FIFO tourist dollar), LAST FRONTIER (PNG's unknown biodiversity) and more, when you get your free copy of this August/September edition, which can be reserved by contacting Jenna on 472 2340 or by emailing us at info@lcci.org.pg or just come into the chambers and pick up your copy.

Kapi & Clarke

Chartered and Certified Practising Accountants

Auditors, Business advisers, Liquidators and Tax advisers

Business Start Ups / Shelf Companies / IPA approvals

Tax Planning / Going Finish Strategies

MYOB & QuickBooks Support

For a professional, competitive and timely service contact:

John Clarke FCA, CPAPNG (Partner),

Tel :472 7910 Fax: 472 7908

Email: jc@kapiandclarke.com.pg

Collect you latest
Business Advantage
Magazine

Business Advantage

PAPUA NEW GUINEA

2012/2013

The Report arrived
today and we have
limited numbers for
distribution.

THE REPORT
Papua New Guinea 2012

Prepared by the OXFORD BUSINESS GROUP arrived today.

I suggest you get in
early for your copy
of this magazine

This Magazine features -	ECONOMY	ENERGY	INDUSTRY
	BANKING	MINING	CAPITAL MARKETS
	INSURANCE	TOURISM	CONSTRUCTION
	REAL ESTATE	TELECOMS & IT	INTERVIEWS